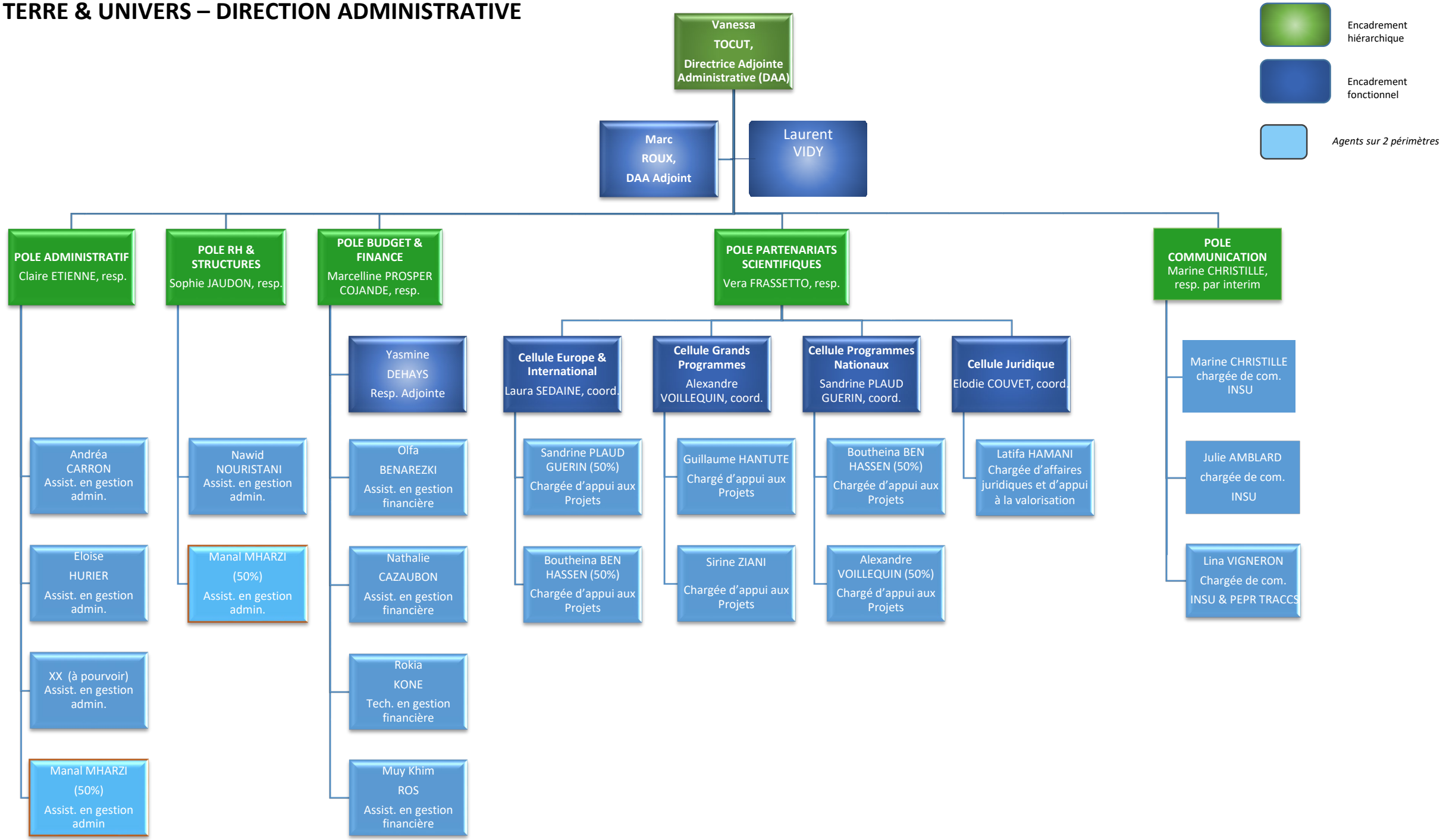CNRS TERRE & UNIVERS – DIRECTION ADMINISTRATIVE